SMALL ADVTS.
[illegible]
10 Cents Per Line.
[illegible]

The Chicago Tribune.

VOLUME XLVI. TUESDAY, OCTOBER 26, 1886—TWELVE PAGES. PRICE THREE CENTS.

[illegible]
The Chicago Tribune
[illegible]

MRS. A. T. STEWART DEAD.

[illegible]

POWER TO REGULATE FREIGHTS.

[illegible]

BLAINE IN PENNSYLVANIA.

[illegible]

DISGRACEFUL NOMINEES.

[illegible]

THE DOGGERIES MUST GO.

[illegible]

HARRISON HESITATING.

[illegible]

A GOOD FIGHTING CHANCE.

[illegible]

SOLID FOR ROOSEVELT.

[illegible]

THE TALK IN WASHINGTON

[illegible]

THE ELECTION COMMISSION.

[illegible]

THE WHITE CROSS MOVEMENT.

[illegible]

THE SILENT MAJORITY.

[illegible]

LAUNDRY CLUB OPERATIONS.

[illegible]

FIGHTING FOREST FIRES.

[illegible]

A BIG FIRE.

[illegible]

GRAND OPERA-HOUSE.

ABBOTT

Emma Abbott Sings Every Performance.

[illegible]

CENTRAL MUSIC-HALL.

EXTRA.

PRESS CLUB

[illegible]

COLUMBIA THEATRE.

SECOND AND LAST WEEK.

HOODMAN BLIND.

Mr. Joseph Haworth and a Superb Company.

[illegible]

KOHL & MIDDLETON'S

[illegible]

KOHL & MIDDLETON'S

[illegible]

CHICAGO OPERA-HOUSE.

TEMPLE THEATRE OPERA CO.

TYCOON

[illegible]

McVICKER'S THEATRE.

FLORENCE.

[illegible]

CRITERION THEATRE.

[illegible]

HOOLEY'S ACADEMY OF MUSIC.

MISS ADA GRAY.

A RING OF IRON.

[illegible]

CASINO.

THOMPSON OPERA COMPANY

[illegible]

PEOPLE'S THEATRE.

LIGHTS O' LONDON.

[illegible]

WINDSOR THEATRE.

[illegible]

MADISON-ST. THEATRE.

THE CHICAGO MINSTRELS

[illegible]

STANDARD THEATRE.

DAN'L SULLY IN DADDY NOLAN.

PANORAMA.

Battle of Shiloh.

[illegible]

GETTYSBURG!

[illegible]

HOOLEY'S THEATRE.

ROSINA VOKES

THE SCHOOLMISTRESS.

[illegible]

The Tribune.

[illegible]

THE NEWS FROM ABROAD.

[illegible]

THE WEATHER.

[illegible]

W. T. MOORE & CO.

122 & 124 State-st.

Cutting Prices for October Sales

Cloaks and Suits.

SPECIAL SALE.
SPECIAL PRICES.

[illegible]	3.75
[illegible]	4.75
[illegible]	8.75
[illegible]	18.75
[illegible]	2.50
[illegible]	7.98
[illegible]	50c
[illegible]	5.00
[illegible]	85c

KNIT GOODS.

[illegible]	29c
[illegible]	35c
[illegible]	85c

W. T. MOORE & CO.

LADIES' HOSIERY and UNDERWEAR SALE

[illegible] 25c.

[illegible] 29c.

[illegible] 37c.

[illegible] 50c.

[illegible] 35c.

[illegible] 40c.

[illegible] 65c.

[illegible] 75c.

[illegible] 98c.

[illegible] $1.25.

[illegible] $1.49.

[illegible]

KNIT GOODS.

[illegible]	1.63
[illegible]	1.49

W. T. MOORE & CO.

Sift This Out.

Indisputably lowest prices and our reliable clothing have gained us the largest retail clothing business in the land.

We have nothing to cover up: our goods are fairly sold to customers under a guarantee, with quality told open and above-board.

Isn't that better than the ordinary way of trade? What is the ordinary way of trade? Your eyes are your market. If you buy and make a miss of it, it's your own fault. Not so at this establishment.

How are we able to do so well for you? Are you curious?

Facilities count: we are manufacturers, twenty-five years at our work, buying and making under the most favorable conditions.

Generous dealing counts: we put every help in the way of customers to get the quality, style, price of goods they are after. We hold ourselves ready to return the money, if the customer takes the clothing home, feels dissatisfied and brings it back.

With all these peculiar helps to wise buying, we make prices that cannot be cut under.

Wanamaker & Brown,
Nos. 79 and 81 State Street,
Chicago, Ill.

WHAT YOU NEED!

TRADE MARK
ARM
STRONG

"Combination Sale"

HOUSEKEEPING GOODS,

COMMENCING TUESDAY, OCT. 26.

Linens, Blankets, Sheetings, Comforts, Spreads, Tin and Wooden Ware.

HOW DO THESE BARGAINS STRIKE YOU?

DAMASK.

[illegible]

LINEN SPECIALTIES.

[illegible]

COMFORTS.

[illegible]

BLANKETS.

[illegible]

SPREADS.

[illegible]

SHEETING.

[illegible]

CANTON FLANNEL.

[illegible]

TINWARE AND WOODENWARE

[illegible]

TOYS AND DRUGGIST SUNDRIES.

[illegible]

100 Fine Broche Paris Shawls,

[illegible]

JAS. ARMSTRONG & CO.,

138 & 140 STATE-ST.,

"POPULAR AND RELIABLE DRY GOODS HOUSE OF CHICAGO."

[illegible]

Ladies', Children's, and Gentlemen's

UNDERGARMENTS

IN THE CITY.

[illegible]

DR. JAEGER'S
Sanitary Woolen System Co.
CHICAGO.
[illegible]

A NEW STORY,

"RELATIONS-IN-LAW"

BY

MARION HARLAND,

IN THE [illegible]

Ladies' Home Journal

AND

PRACTICAL HOUSEKEEPER.

[illegible]

GOLDEN BELT
CIGARETTES

[illegible]

DEAFNESS [illegible]

OPTICIAN

LOUIS BOERLIN

157 STATE-ST.

[illegible]

NEW SOFA BED

[illegible]

CARSON PIRIE & CO.

Madison and Peoria-sts.

5-Frame Body Brussels

CARPETS, 80c

PER YARD.

Same Styles and Qualities sold everywhere at $1.00 to $1.25.

"SPECIAL" 55 cts. buy an Extra Super INGRAIN CARPET.

Price anywhere else you please, 75 cts.

ROYAL BAKING POWDER

Absolutely Pure.

[illegible]

WHEELER & WILSON HAVE REMOVED [illegible] 185 & 187 Wabash

$5. PER MONTH

Rents | [illegible] | Piano.

[illegible]

WHEELOCK & CO. MFR'S

143 Wabash-av. [illegible]

DRUNKENNESS

[illegible]

IN THE WORLD OF SPORTS

[illegible]

[illegible]

AMONG THE RAILROADS

[illegible]

THE EPISCOPALIANS

[illegible]

ONLY A BUTTON

[illegible]

STRIPPED OF HER SAILS.

[illegible]

[illegible]

[illegible]

Duffy's Pure Malt Whiskey

Duffy's Formula.

[illegible]

Old Saul's Catarrh Cure,

[illegible]

James H. Walker & Co.,

Wabash-av. and Adams-st.

Comforters! Blankets!

[illegible]

$2.50 Each.

[illegible]

180 Dearborn-st.,

Importers and Manufacturers.

SHAYNE'S FURS

ARE RELIABLE.

Shayne's Sealskin Garments

Are Absolutely Perfect.

SHAYNE'S FURS

[illegible]

SHAYNE'S

[illegible]

Shayne's Fur Factory

—IS AT—

180 Dearborn-st.,

[illegible]

WEAK MEN!

[illegible]

"Parisian Suit Co."

WE WISH TO CALL THE ATTENTION OF

EVERY LADY

IN

CHICAGO

TO OUR EXTENSIVE

Jacket Department

Including fifty different styles, and comprising over

Two Thousand Jackets,

Mostly imported, and all made by men tailors.

Among the different makes will be found Redfern, London Jackets; also H. L. Miller's, and Kraft & Levine's celebrated Berlin goods.

PRICES:

$5.00, $6.00, $7.50, $8.00, $9.00, $10.00, $12.00, $14.00, $15.00, $16.00, and $18.00.

We are confident that these Jackets are cheaper and better than can be found elsewhere. Inspection and comparison solicited.

Send for our Illustrated Fashion Sheet.

PARISIAN SUIT CO.

Cor. State & Monroe-sts.

(Under Palmer House.)

MASTER'S SALE.

[illegible]

Howling Winds!

"Blow, Ye Breezes, Blow!"

A SURPRISE PARTY TO OUR LADY FRIENDS.

HERE IT IS:

At-Your-Own-Price-Jacket-Sale.

100 Light Cloth Jackets,	LOT 1. WORTH FROM $2.50 to $3.00,	CHOICE 50c.
100 Ribbed Jersey Jackets,	LOT 2. WORTH FROM $3.50 to $7.50,	CHOICE $2.50.
250 Tailor-Made Jersey Jackets,	LOT 3. WORTH FROM $7.00 to $10.00,	CHOICE $3.75.
300 Jersey Jackets,	LOT 4. WORTH FROM $15.00 to $25.00,	CHOICE $5.00.
Large Lot of Jersey Jackets,	LOT 5. WORTH FROM $2.50 to $3.50,	CHOICE $1.50.

[illegible]

Another Inducement on Our Great Carpet Floor.

[illegible] EVERYBODY READ.

CARPET SALE.

[illegible]

Still Another Bargain—Upholstery Sale.

[illegible]

EVERYBODY AMAZED!

MAIL ORDERS PROMPTLY EXECUTED.

JAS. ARMSTRONG & CO.,

138 and 140 State Street,

"Popular and Reliable Dry Goods House of Chicago."

CURTIS & CO. MFG. CO

[illegible]

CIRCULAR, BAND & CROSS-CUT SAWS

[illegible] SAW & PLANING MILL SUPPLIES.

SAW MILLS

[illegible]

SHINGLE AND STAVE MACHINERY OF ALL KINDS

[illegible]

AREND'S KUMYSS.

[illegible]

ROYAL VICTORIA HOTEL,

[illegible]

A LAND OF PERPETUAL SUMMER.

[illegible]

Notice to Contractors.

[illegible]

PROPOSALS

[illegible]

California Excursions.

[illegible]

THE CITY.

[illegible]

THE PIONEER
CHICAGO
PRICE
25
CENTS
YEAST POWDER
CHAPMAN, SMITH & Co
CHICAGO

CHICAGO YEAST POWDER
Is the ORIGINAL TWENTY-FIVE CENT
BAKING POWDER,
AND BEST OF ITS CLASS.
Beware of Imitations.
CHAPMAN, SMITH & CO.,
244 Lake street, CHICAGO.

MARSHALL FIELD & CO.
State and Washington-sts.

A Special Sale—A Lot of Laces bought direct from the manufacturer (at prices almost ruinous to his business), composed of All-Overs, Flouncings, Handkerchiefs, Scarfs, Collars, Trimming Lace, Marquise, &c., &c., will be offered this morning and until sold at extremely low prices.

We cannot speak too strongly of the actual merits and comparative value of these goods. Equals for equal amounts of money have never been shown in this city.

For instance:

Black Silk Spanish Guipure Scarfs..........75c and upward
Very Large Sizes.
Black Silk Spanish Guipure All-Overs..........75c and upward
40-inch Flouncings, as above..........$2.00 per yard
Venetian and Duchesse Point..........$1.00 per yard
[illegible]
Point Duchesse Collars and Vests..........$2.00 and upward

D M

Yarns and Knit Goods.

ANGORA WOOL, best quality, gray and white..........
SAXONY WOOL, all colors..........
BEST GERMANTOWN, all colors..........
WHITE MACRAMAL CORD, half lb. skeins..........

ANGORA HOODS.
Our own make, and made from quality wool, large sizes,
Our price..........
Cannot be bought elsewhere under $3.00.

CHILDREN'S AND MISSES' HOODS,
Made of Split Zephyr, elegantly trimmed, and flossed with silk,
At.......... 75c, $1.00, and

TOBOGGAN CAPS—Immense assortment at..........
CARDIGAN JACKETS—Grand, all sizes, all wool..........
" " " " pure worsted..........
" " " " fancy colors (Aeprints)..........
LADIES' KNIT JACKETS..........
FASCINATORS, in pink, blue, white, and black..........
" beaded and hand crocheted..........
INFANTS' SAXONY SHIRTS..........
INFANTS' SPLIT ZEPHYR SACKS..........

DAVIS & MORSE CO. 281 to 299 State

Chas. Gossage & Co.
State & Washington-sts.

Special Values in Winter Underwear.

LADIES'
[illegible]

GENTS'
[illegible]

$1.50 each.
JUST HALF PRICE.

CHILDREN'S
[illegible]
50c and upward.

MAIL ORDERS FILLED.

TURKISH RUGS
At 10:30 This Morning
At 283 & 285 Wabash-av.
ISKENDER BEY'S
ORIENTAL ART
Turkish and Persian Rugs,
Oriental Carpets, Portieres,
Rich Embroideries,
Table Covers, &c., &c.

200 LOTS
SOUTH CHICAGO
AT
AUCTION
Thursday, Oct. 28, 12 o'clock
LOTS
A DEPOSIT OF

This Morning at 10 O'Clock
OUR REGULAR FURNITURE

MEN'S
UNDERWEAR,
HALF HOSE,
AND
GLOVES.
WILSON BROS.,
[illegible]

FULL WEIGHT
PURE
DR PRICE'S
CREAM
BAKING
POWDER
DR PRICE'S
SPECIAL
FLAVORING
EXTRACTS

MOST PERFECT MADE

PICTURE FRAMES At Factory Prices

CANDY

FURS
CHAS. W. BARNES
Celebrated Furs.

NEE BAN,
State and Jackson-sts.

275 DOZEN
Silk Handkfs., Mufflers,
AND
SHAWLS
[illegible]
25c, 35c, and 40c.
Former prices,
65c, 85c, and $1.00.

CAUTION.
Perrin's Gloves.
PERRIN'S BEST PIQUE KID

Friedrichshall.
THE TONIC APERIENT WATER.
[illegible]
Of all Druggists and Mineral Water Dealers.

L. MANASSE, Optician,
[illegible]

MARSHALL FIELD & CO.
State and Washington-sts.

Silk Umbrellas.
Windsor
B. J. & P. Makers.
Pilgrim
B. J. & P. Makers.
Indestructible
B. J. & P. Makers.

TULIPS,
HYACINTHS,
NARCISSUS,
CROCUS,

GRAND EXCURSIONS
SAN FRANCISCO.

HEIRESSES TO MILLIONS.

[illegible]

PETTICOAT DIPLOMACY.

A WOMAN'S RULE AT THE COURT OF [illegible]

[illegible]

WHAT GIRLS READ.

[illegible]

SWEET GIRLS' MISSIVES.

[illegible]

DUPED BY A RASCAL.

[illegible]

DREAM OF A GOLDEN AGE.

[illegible]

RUTHLESS SLAUGHTER.

[illegible]

AFRICAN GOLD FIELDS.

[illegible]

EARL OF IDDESLEIGH.

British Minister of Foreign Affairs—Sketch of His Life.

[illegible]

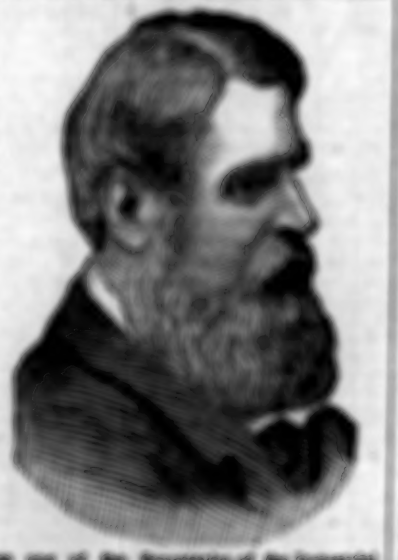

[illegible]

THE ART WORLD.

[illegible]

MRS. J. B. POTTER.

[illegible]

VOICE OF THE PEOPLE.

[illegible]

LOST AND FOUND.

[illegible]

BUSINESS CHANCES.

[illegible]

AGENTS WANTED.

[illegible]

STORE & OFFICE FIXTURES.

[illegible]

WOMEN'S HOSPITALS.

[illegible]

TO LEASE.

[illegible]

SITUATIONS—MALE.

[illegible]

SITUATIONS—FEMALE.

[illegible]

WANTED—MALE HELP.

[illegible]

WANTED—FEMALE HELP.

[illegible]

TO RENT—HOUSES.

[illegible]

TO RENT—FLATS.

[illegible]

TO RENT—ROOMS.

[illegible]

TO RENT—STORES, OFFICES, &c.

[illegible]

TO RENT—MISCELLANEOUS.

[illegible]

WANTED TO RENT.

[illegible]

CAST-OFF CLOTHING.

[illegible]

ROOFING.

[illegible]

BOARDING AND LODGING.

[illegible]

BOARD WANTED.

[illegible]

PERSONAL.

[illegible]

BUSINESS PERSONALS.

[illegible]

HOUSEHOLD GOODS.

[illegible]

HORSES AND CARRIAGES.

[illegible]

MACHINERY.

[illegible]

STORAGE.

[illegible]

PARTNERS WANTED.

[illegible]

CITY REAL ESTATE.

[illegible]

SUBURBAN REAL ESTATE.

[illegible]

COUNTRY REAL ESTATE.

[illegible]

TO EXCHANGE.

[illegible]

CLAIRVOYANTS.

[illegible]

WEARING APPAREL.

[illegible]

PROFESSIONAL.

[illegible]

MUSICAL INSTRUMENTS.

[illegible]

FINANCIAL.

[illegible]

INSTRUCTION.

[illegible]

MISCELLANEOUS.

[illegible]

INVESTMENTS.

[illegible]

N. W. HARRIS & CO., Bankers,

CHICAGO TRUST AND SAVINGS BANK,

[illegible] La Salle-st.

[illegible]

INVESTMENTS

[illegible]

S. A. KEAN & CO

BANKERS

Choice Investment Securities for Sale.

[illegible]

BUSINESS.

[illegible]

TO EUROPE

In a trifle over SIX days

CUNARD LINE

[illegible]

PASSAGE RATES REDUCED

Anchor Line

[illegible]

STATE LINE

[illegible]